

Exercises - Absolute Value Equations

1

Which of the following expressions is equal to -1 for some values of x ?

- A) $|1-x|+6$
- B) $|1-x|+4$
- C) $|1-x|+2$
- D) $|1-x|-2$

2

If $|2x+7|=5$, which of the following could be the value of x ?

- A) -6
- B) -4
- C) -2
- D) 0

3

For what value of x is $|x-1|-1$ equal to 1 ?

- A) -1
- B) 0
- C) 1
- D) 2

4

For what value of x is $|3x-5|=-1$?

- A) -2
- B) -1
- C) 0
- D) There is no such value of x .

5

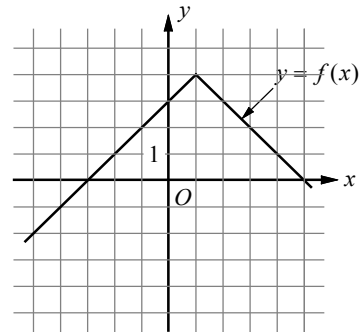

The graph of the function f is shown in the xy -plane above. For what value of x is the value of $f(x)$ at its maximum?

- A) -3
- B) -1
- C) 1
- D) 3

6

For what value of n is $3-|3-n|$ equal to 3 ?